

Project
 4 SINGLE-FAMILY HOMES
 VARIANCE SUBMITTAL FOR PROPOSED
 308 HIGH ST., MILFORD, OHIO 45150

STREET SCAPE + ELEVATIONS

drawn by	SLN
checked by	ML
date	22 AUGUST 2018
revision	
date	

ARCHITECT:
 SALLY L. NOBLE ARCHITECT L.L.C.
 413 WYOMING AVENUE
 CINCINNATI, OHIO 45215
 513-821-4800
 WWW.SALLYNOBLEARCHITECT.COM

OWNERS / DEVELOPER
 PHIL + SUZANNE DITCHEN

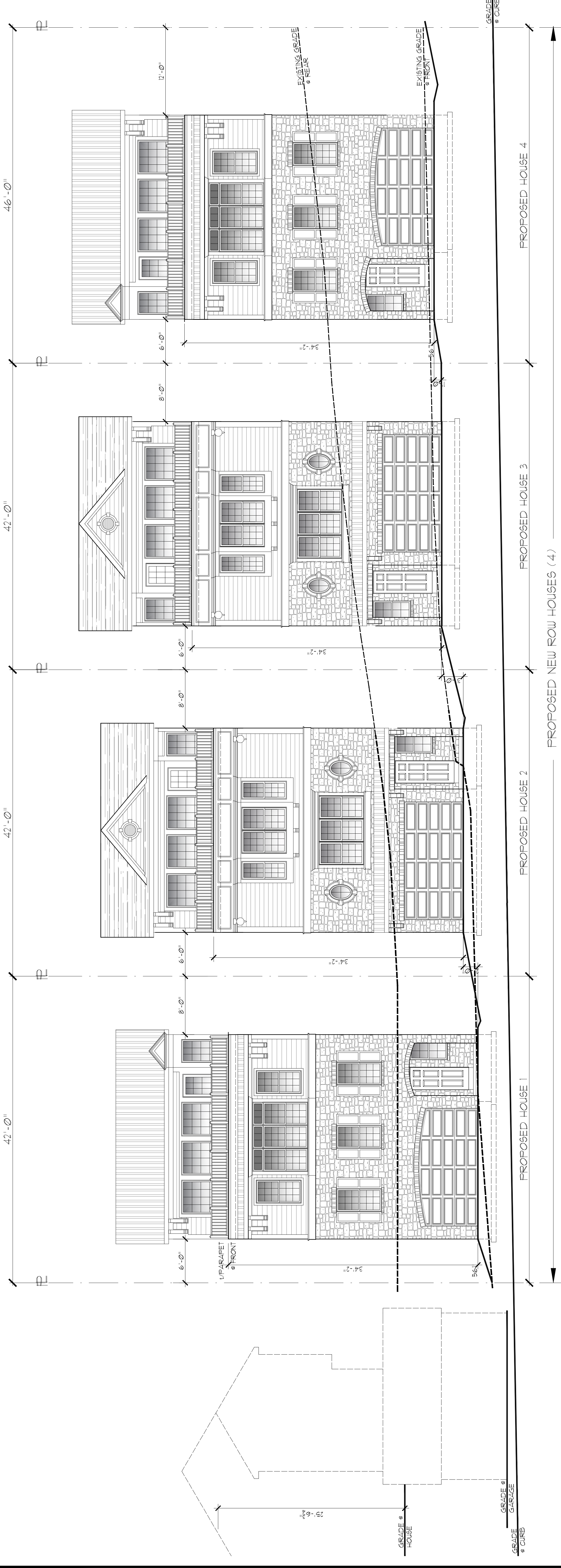

WEST STREET SCAPE ELEVATION
 NO SCALE

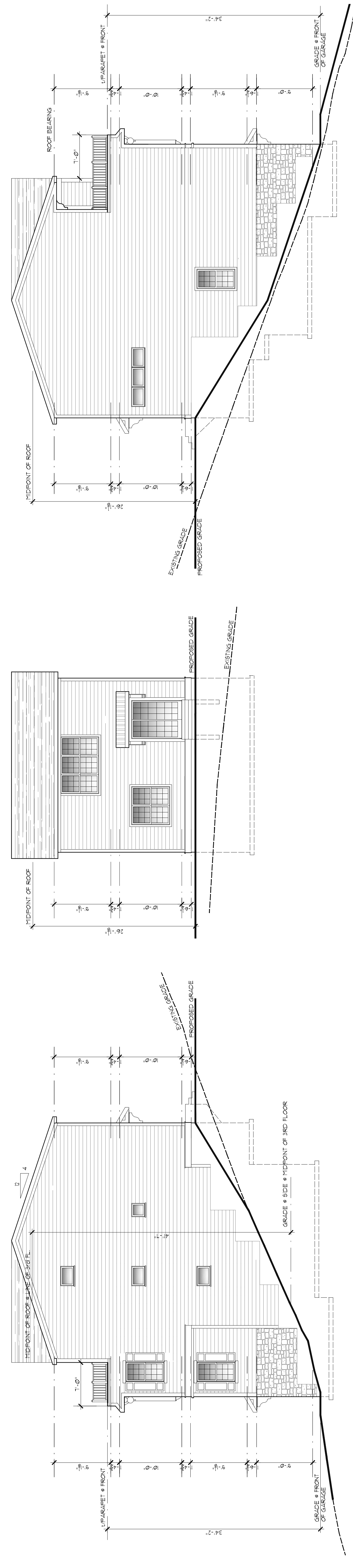

PROPOSED HOUSE #4
PROPOSED NORTH ELEVATION
 SCALE: 1/8" = 1'-0"

PROPOSED HOUSE #4
PROPOSED EAST ELEVATION
 SCALE: 1/8" = 1'-0"

PROPOSED HOUSE #4
PROPOSED SOUTH ELEVATION
 SCALE: 1/8" = 1'-0"